for my mother

Christmas Greeting with Tricky Dance Steps

for violin

Roger Zahab
(1988)

smooth and flowing, ♩ = ca. 60

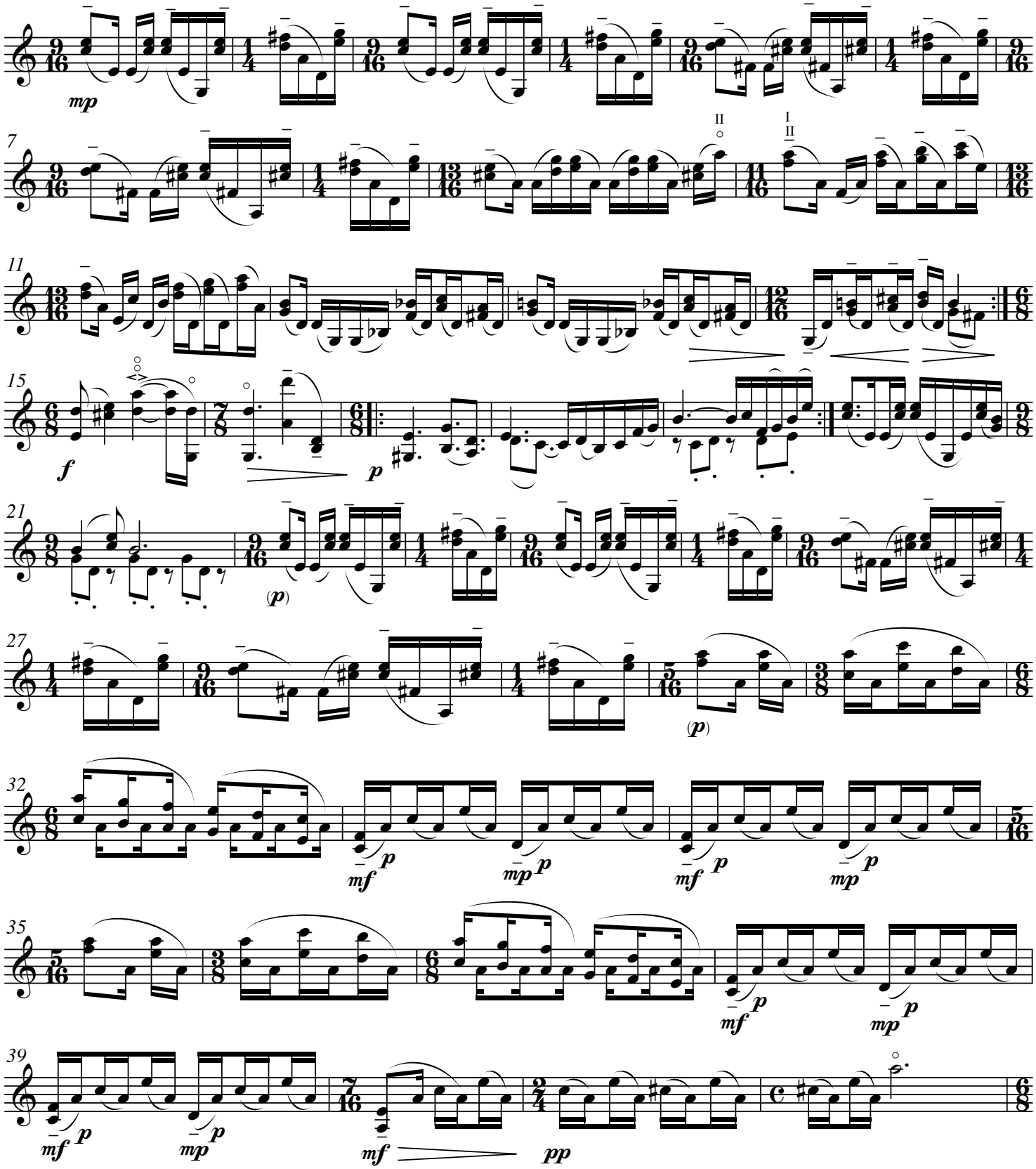

© copyright 1990 by Roger Zahab BMI All rights reserved

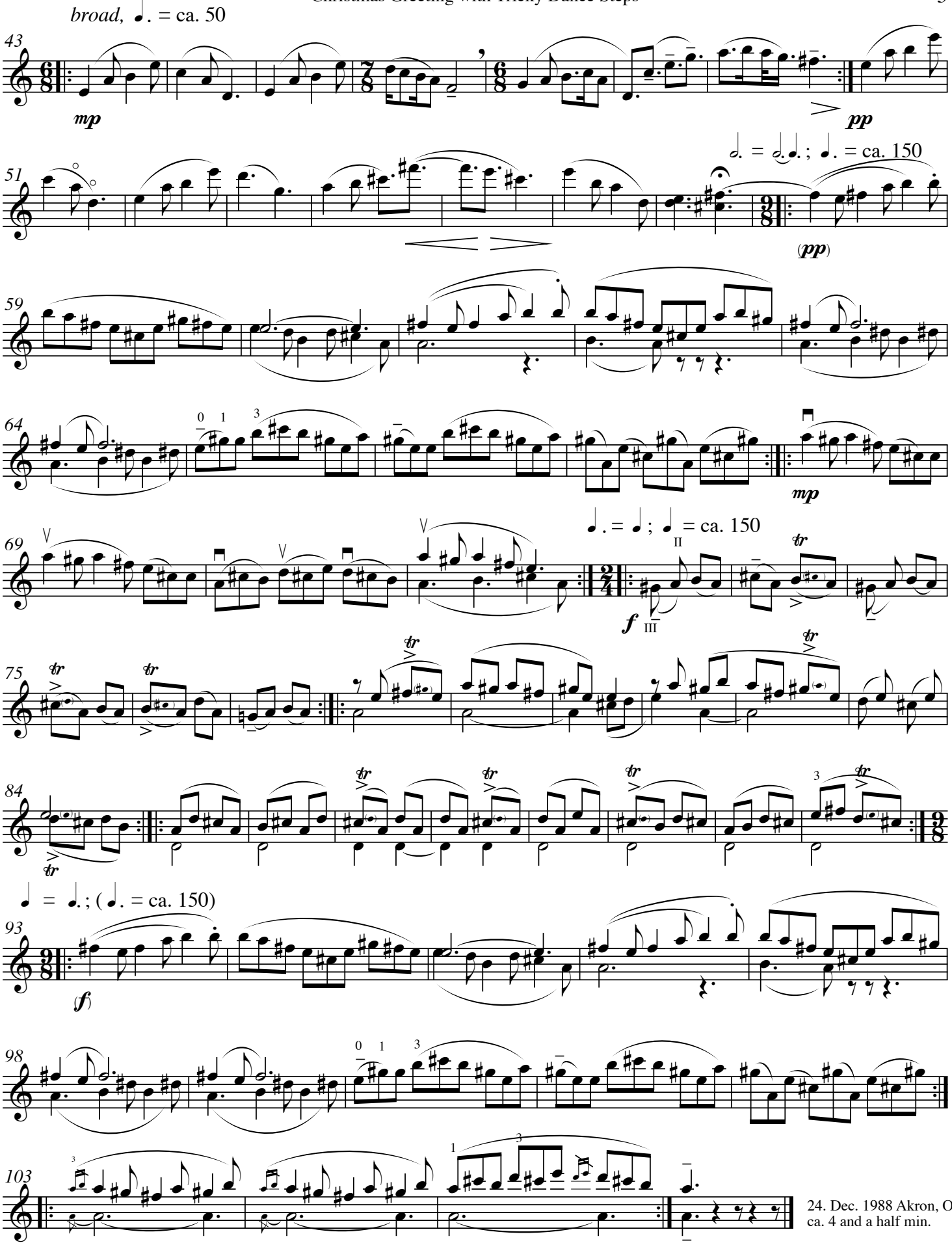

24. Dec. 1988 Akron, Ohio
ca. 4 and a half min.